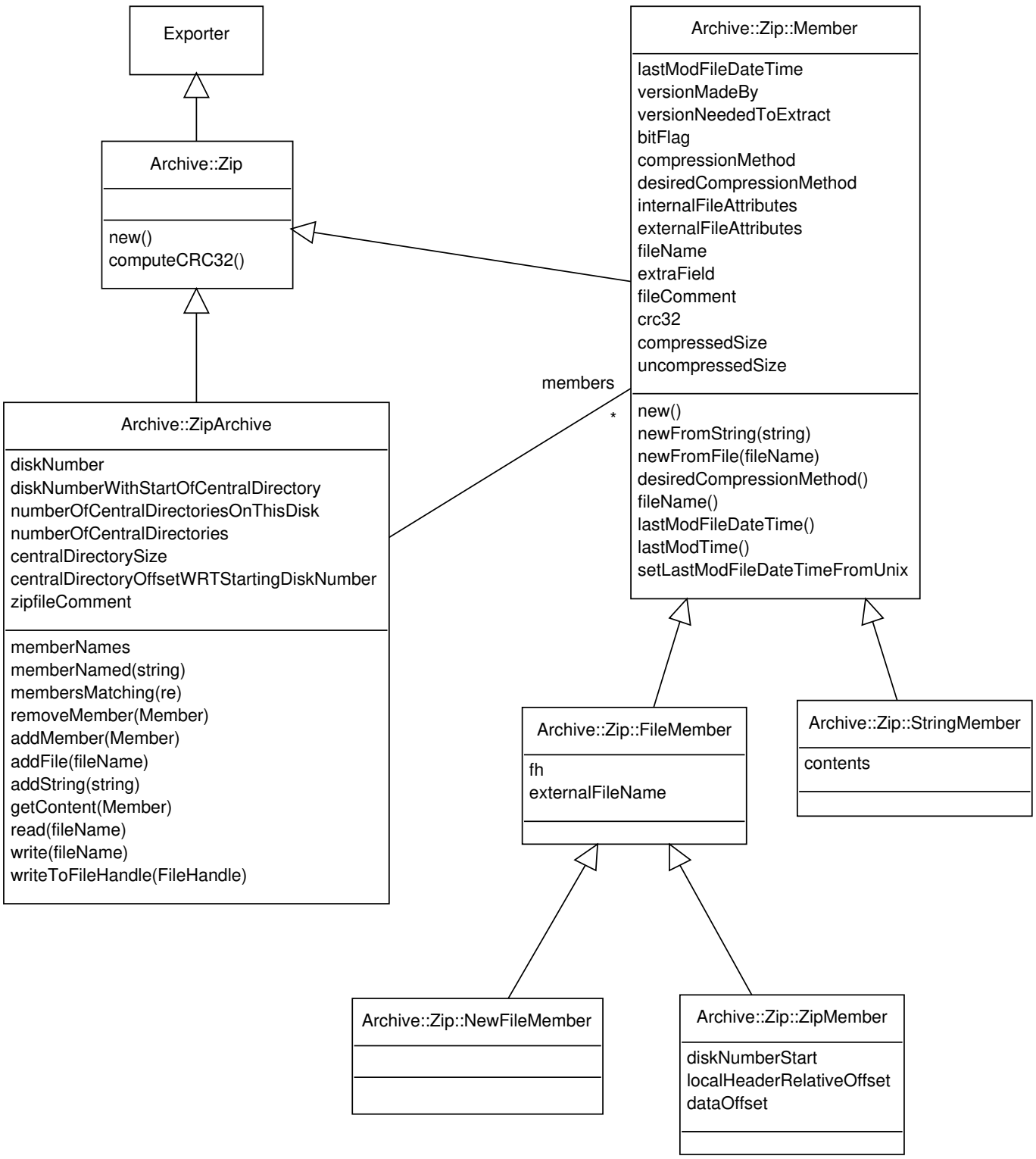
Exporter
Archive::Zip
new()
computeCRC32()
Archive::Zip::Member
lastModFileDateTime
versionMadeBy
versionNeededToExtract
bitFlag
compressionMethod
desiredCompressionMethod
internalFileAttributes
externalFileAttributes
fileName
extraField
fileComment
crc32
compressedSize
uncompressedSize
new()
newFromString(string)
newFromFile(fileName)
desiredCompressionMethod()
fileName()
lastModFileDateTime()
lastModTime()
setLastModFileDateTimeFromUnix
members
*
Archive::ZipArchive
diskNumber
diskNumberWithStartOfCentralDirectory
numberOfCentralDirectoriesOnThisDisk
numberOfCentralDirectories
centralDirectorySize
centralDirectoryOffsetWRTStartingDiskNumber
zipfileComment
memberNames
memberNamed(string)
membersMatching(re)
removeMember(Member)
addMember(Member)
addFile(fileName)
addString(string)
getContent(Member)
read(fileName)
write(fileName)
writeToFileHandle(FileHandle)
Archive::Zip::FileMember
fh
externalFileName
Archive::Zip::StringMember
contents
Archive::Zip::NewFileMember
Archive::Zip::ZipMember
diskNumberStart
localHeaderRelativeOffset
dataOffset